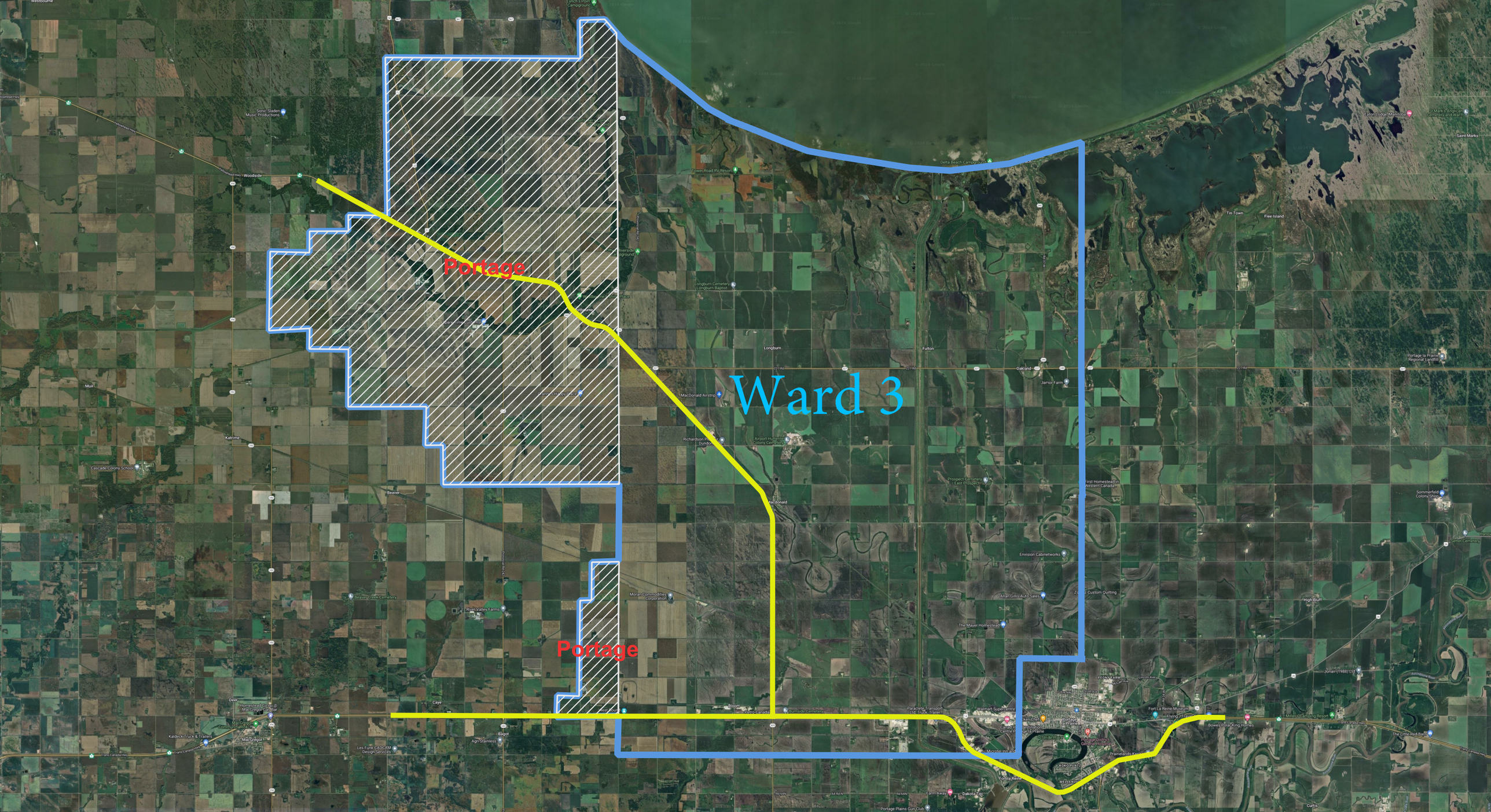
Portage
Portage
Ward 3